

Revised plan - 10.8.99

Revised plan
21.8.99

B/16752/319/93

Planning Permit No. 843
APPROVED
SUBJECT TO THE CONDITIONS IN THIS OFFICE LETTER
No. 67/16753/93
FOR MEMBER SECRETARY
MADRAS METROPOLITAN
DEVELOPMENT AUTHORITY
MADRAS - 600 008.

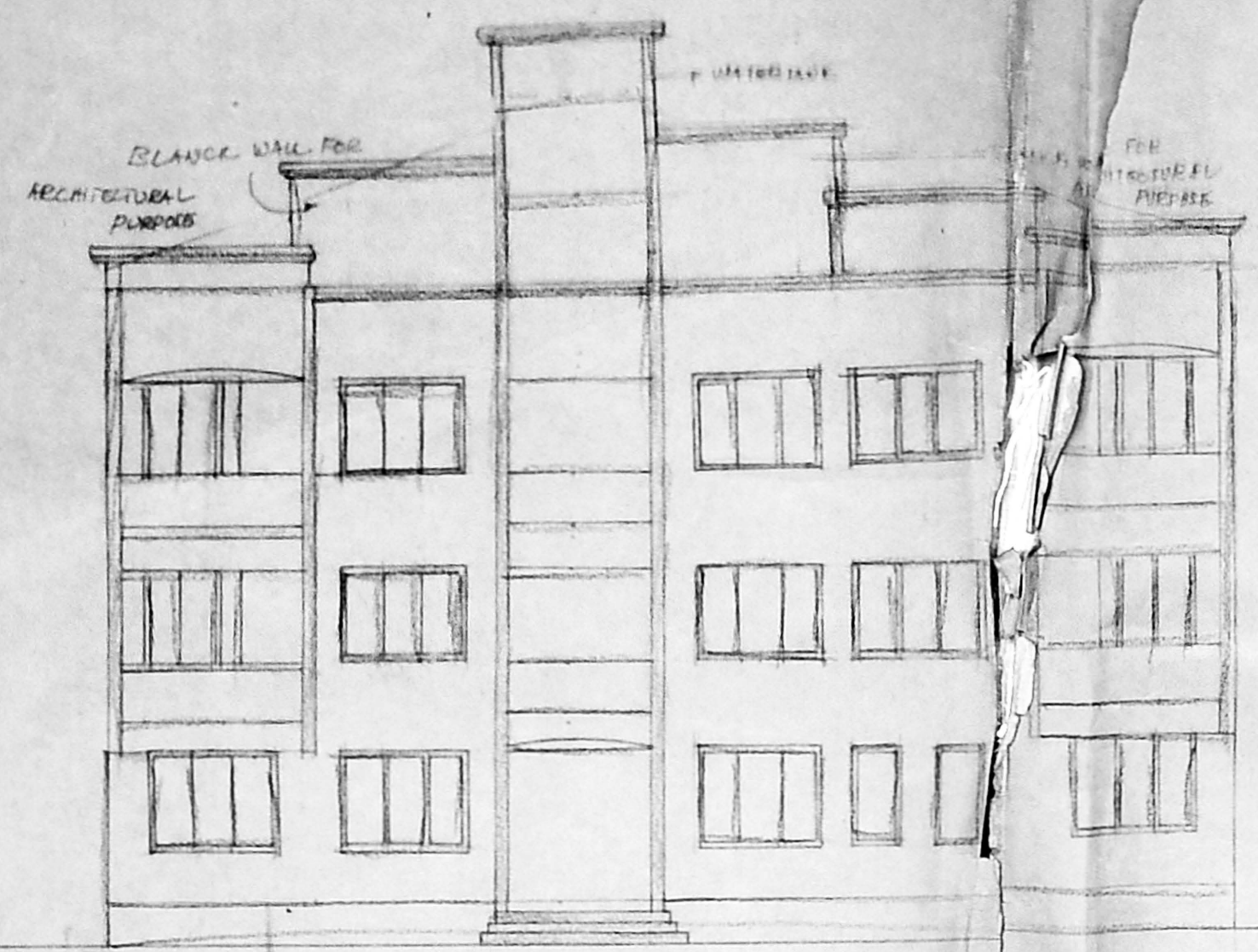

FRONT ELEVATION

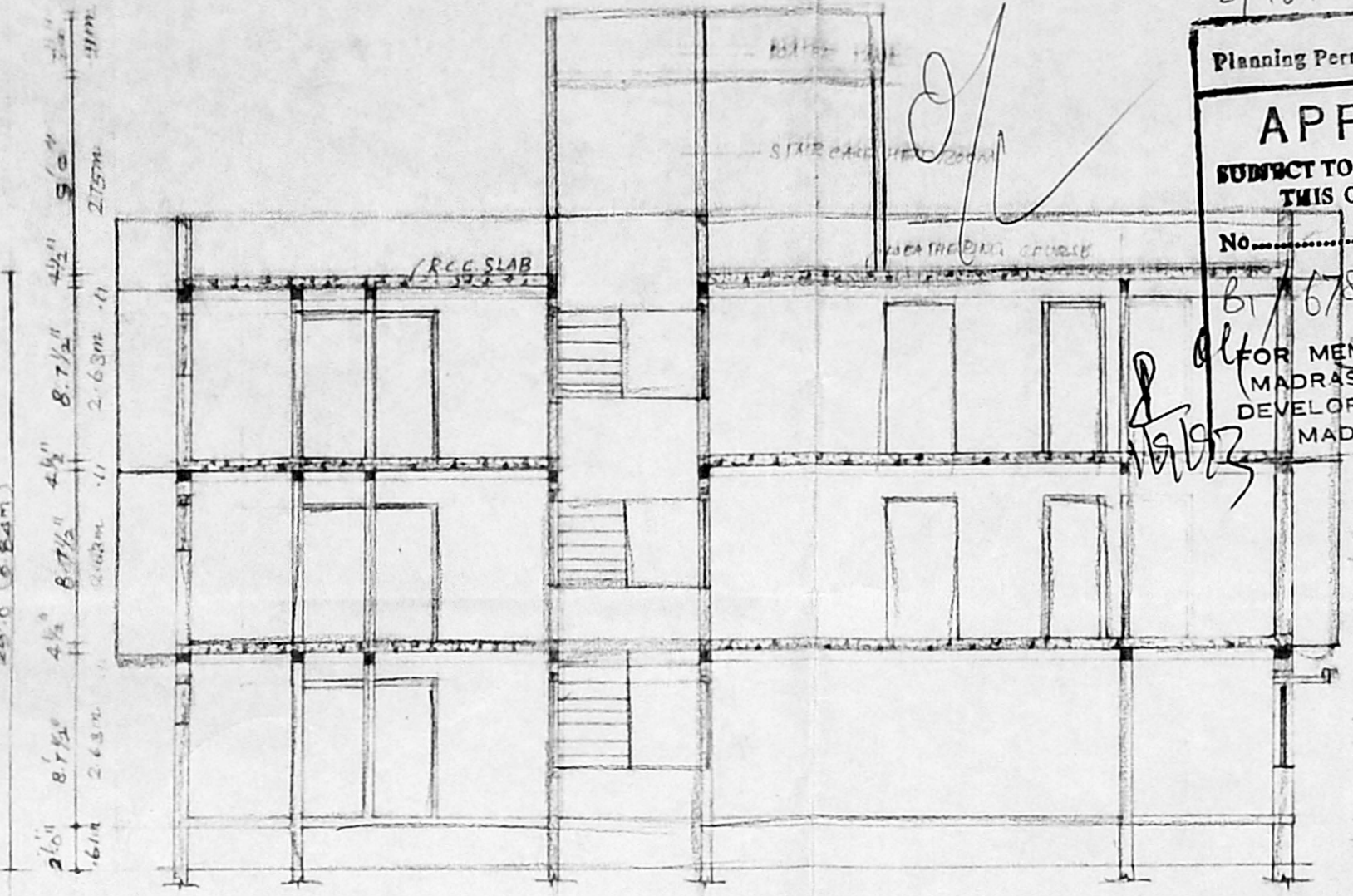

SECTION THROUGH 'SS'

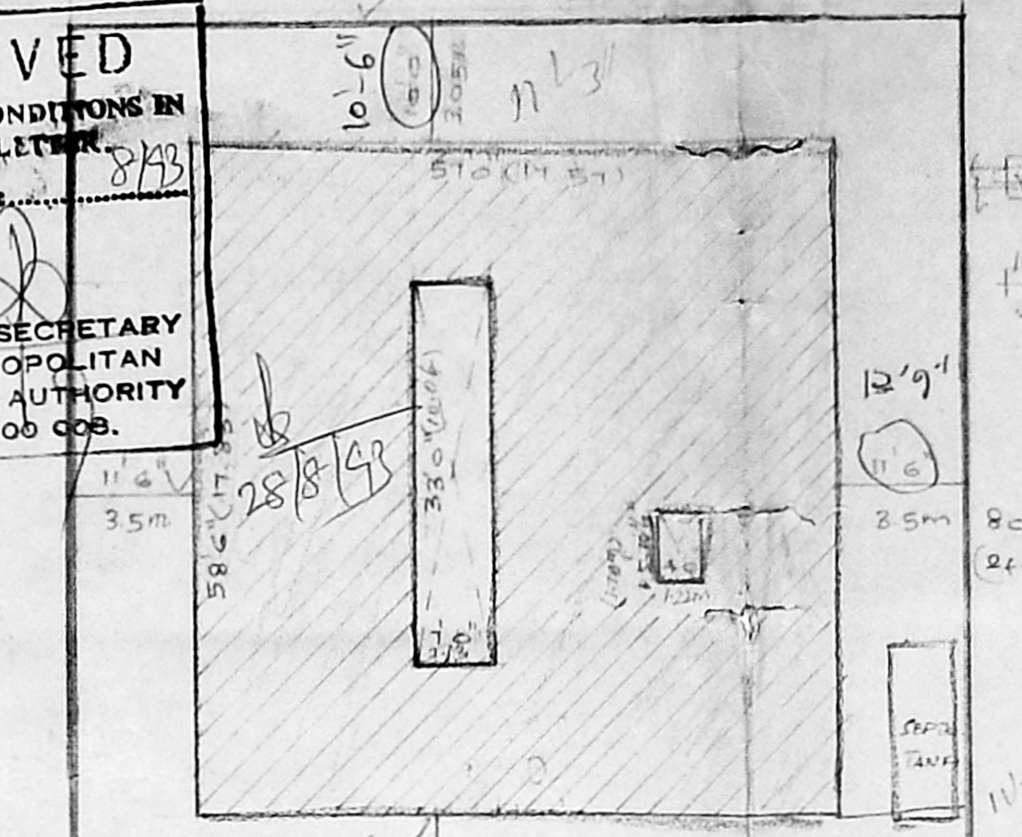

FOUNDATION DETAILS

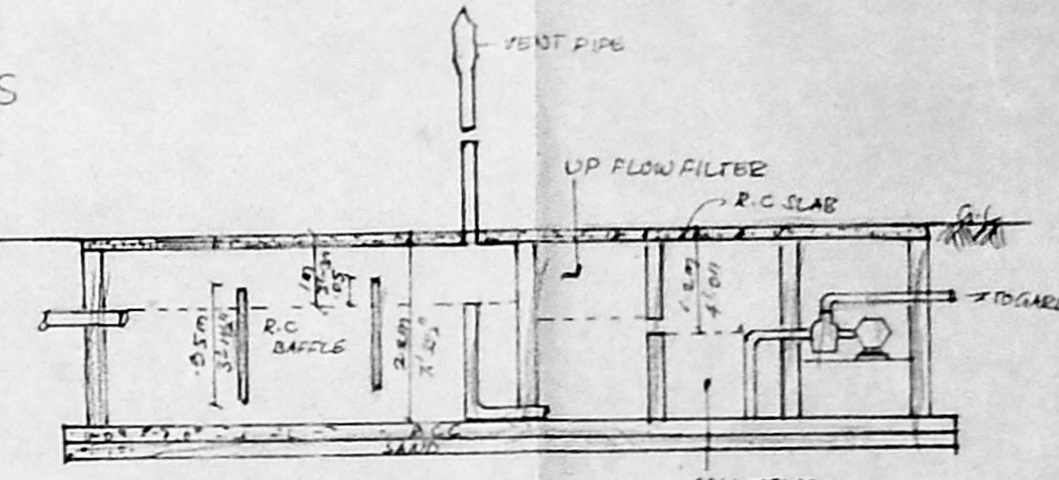

SECTION

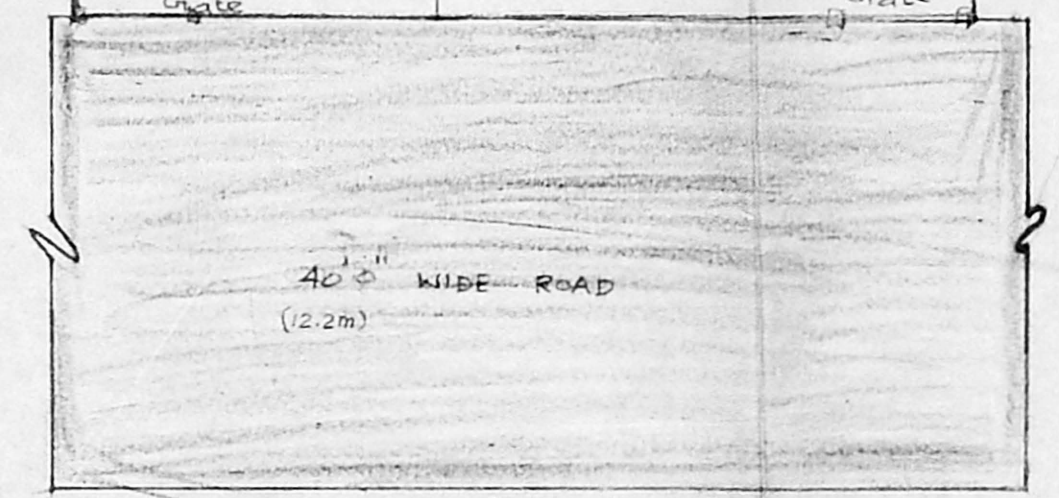

SITE PLAN (1:200)



KEY PLAN (NOT TO SCALE)

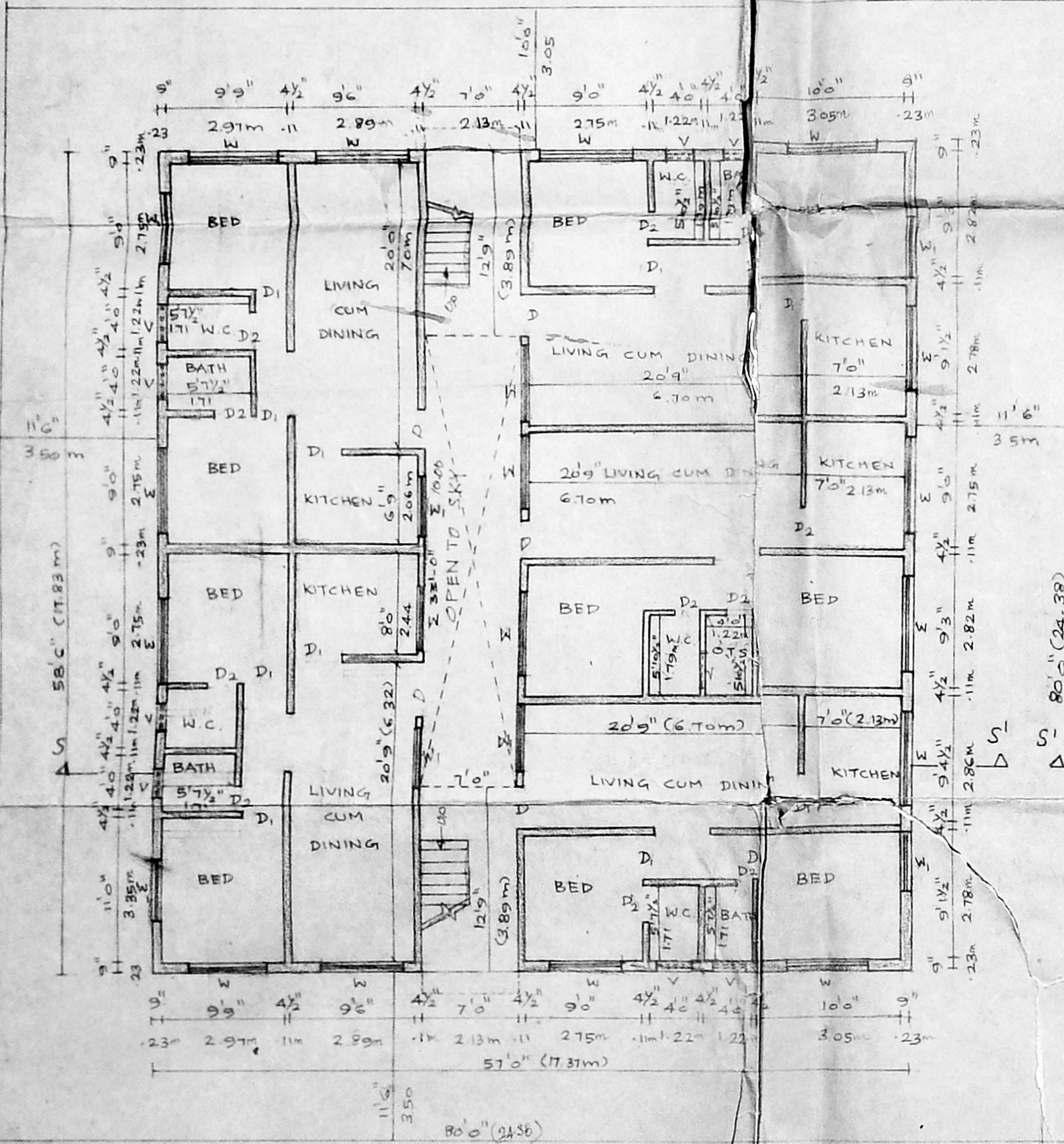

GROUND FLOOR PLAN

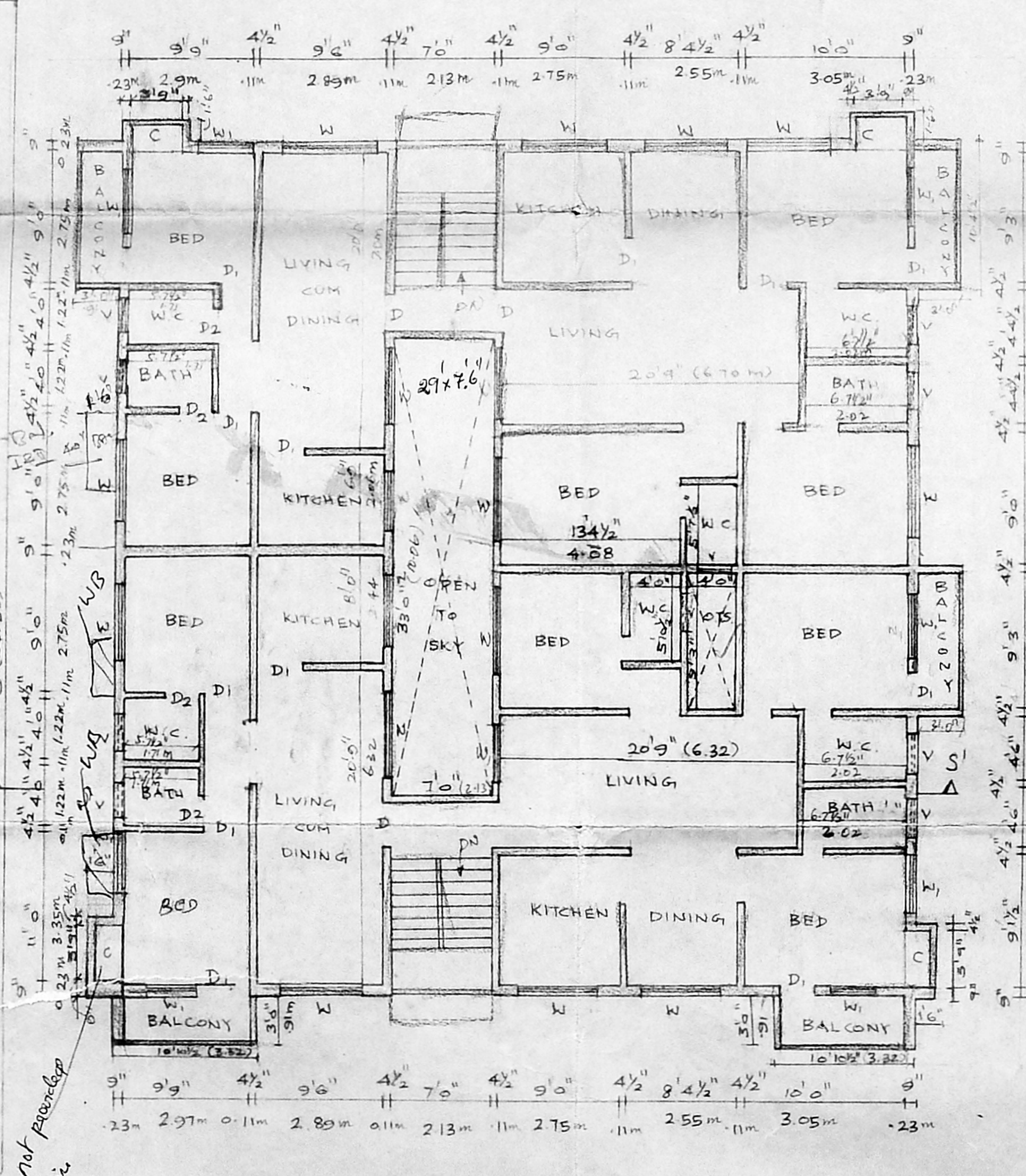

TYPICAL FLOOR PLAN (1st & 2nd)

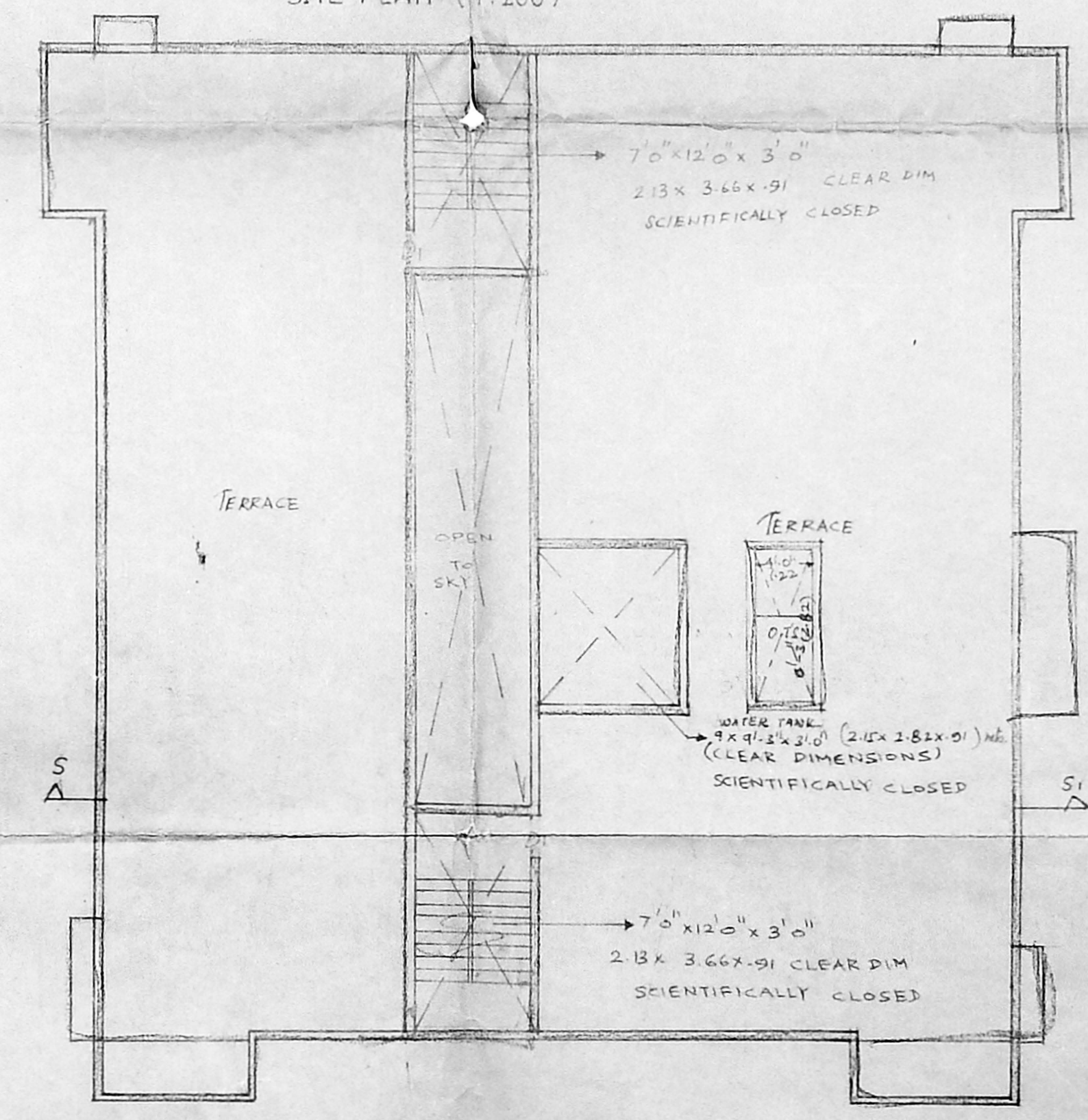

TERRACE FLOOR PLAN

- SAND FILLING IN FOUNDATION
- RCC FEE FOUNDATION ON 10" DIA
- REINFORCED CONCRETE STRUCTURE
- PLASTER IN WALLS
- PRECAST PLATE BE WORK ON TO
- RED PINTED SUNSHADE AND SLAP
- PLASTERING IN WALLS
- CRIBBING PLASTERING CM 1:3
- FLOORING IN Mosaic OVER RCC SLAB
- ALL WOOD WORK IN TEAK WOOD
- 2 COAT OF ENAMEL OVER ONE COAT OF PRIMER
- WEATHERING COURSE IN GUM WITH 200GT OF FLAT TILES
- TANK WALLS IN CM 1:3

JOINERY

- D MAIN DOOR TEAK WOOD 3'-0" x 7'-0"
- P DOOR " 2'-6" x 7'-0"
- W WINDOW 6'-0" x 4'-0"
- W WINDOW 4'-0" x 4'-0"
- V VENTILATOR 3'-0" x 2'-0"

PROPOSED CONSTRUCTION OF RESIDENTIAL FLATS AT 66, 67 T.S. NO 9/2, 9/1 & 10 S. NO. 24 BLOCK NO 21, LAY OUT NO. LPDM 31/1965 JANAKIPURI 11th STREET MADRAS-32

COLOUR INDEX

- BOUNDRY LINE
- PROPOSED BUILDING
- ROAD

AREA DETAILS

NO	SQ. FT.	SQ. M.
AREA OF PLOT	6400	594.56
GROUND FLOOR AREA	3080	286.13
FIRST FLOOR AREA	3254	302.30
SECOND FLOOR AREA	3254	302.30
	9588	890.73

FS-1-15
PLOT COVERING 48%

SCALE 1:100

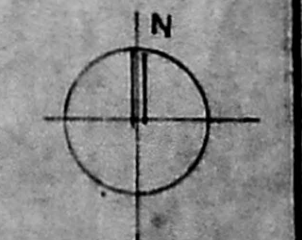

OWNER

Jeyakumar

V.S. SIV. Jeyakumar

R. JEYAKUMAR, BE (CIVIL) MB
1st CLASS LICENSE SURVEYOR
LICENSE NO. 163
162-C, GREEN'S LANE
THOUSAND LIGHTS MADRAS-6